Valse

Valse Débranchée

Versimpelde versie
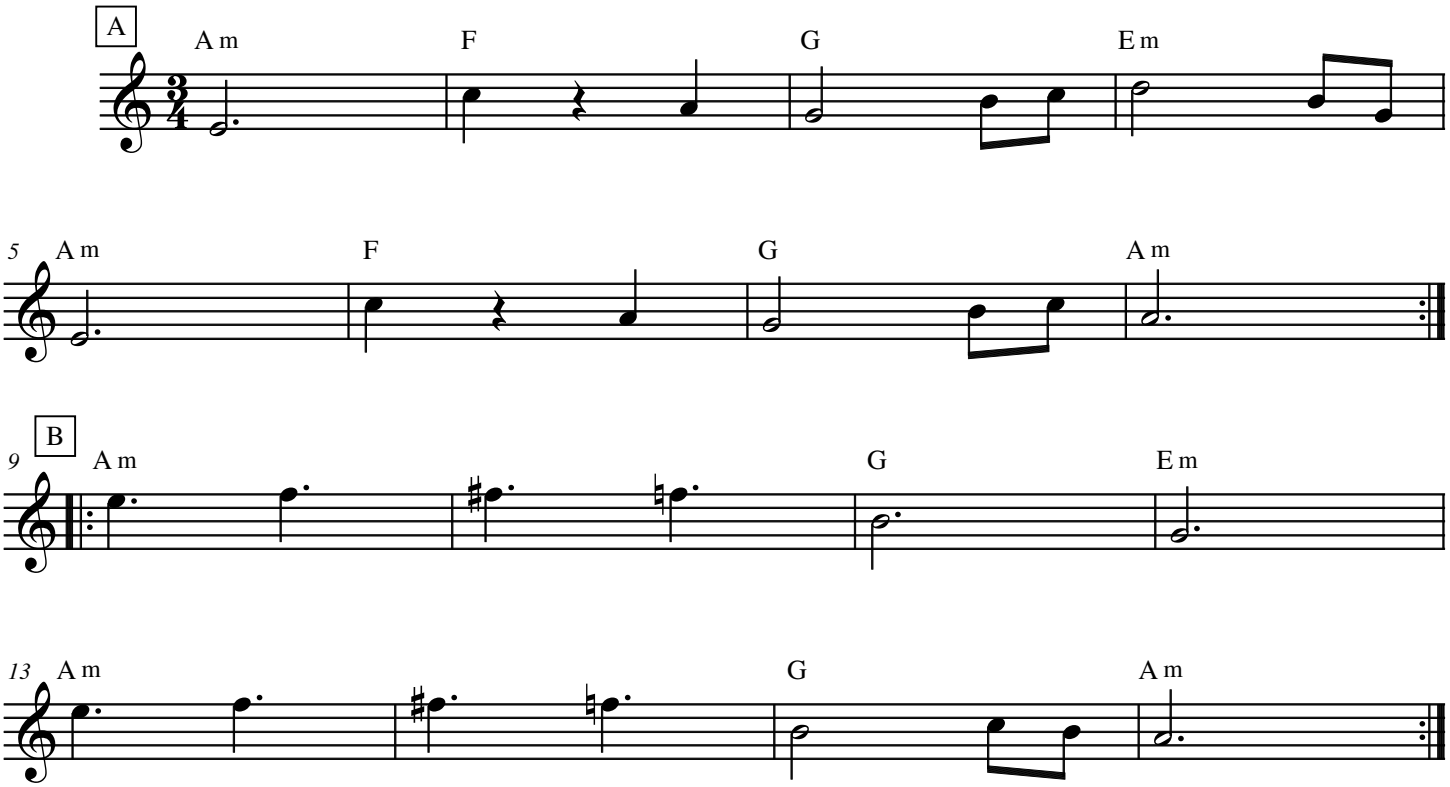
Norbert Pignol