Polka (of Scottische) Klarinet

Berendans

en de Krebbel
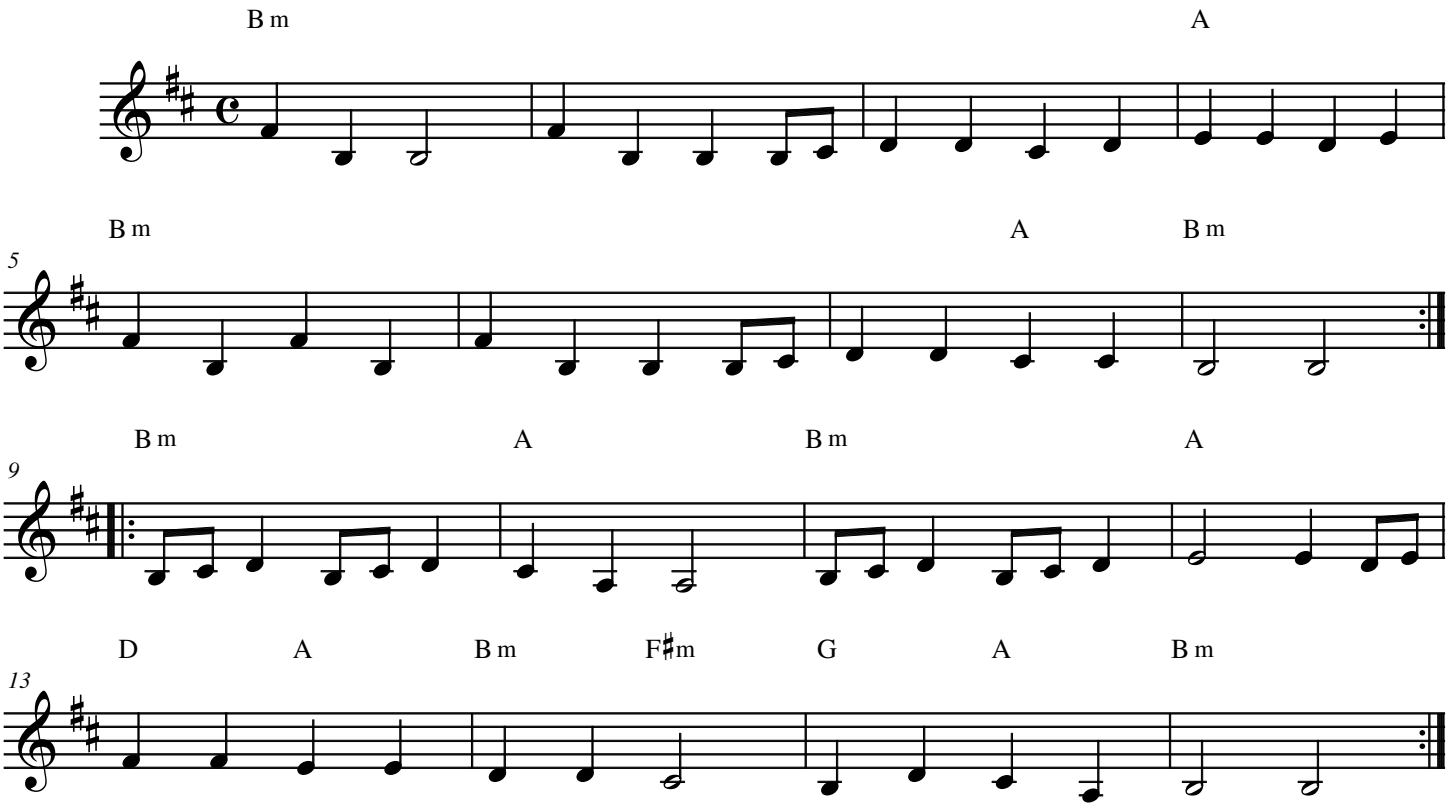
Trad. Vlaanderen